UNIVERSITY BOARD OF GOVERNORS, VICE CHANCELLOR'S GROUPS & SENATE COMMITTEE STRUCTURE 2021 (updated 1 JULY 2021)

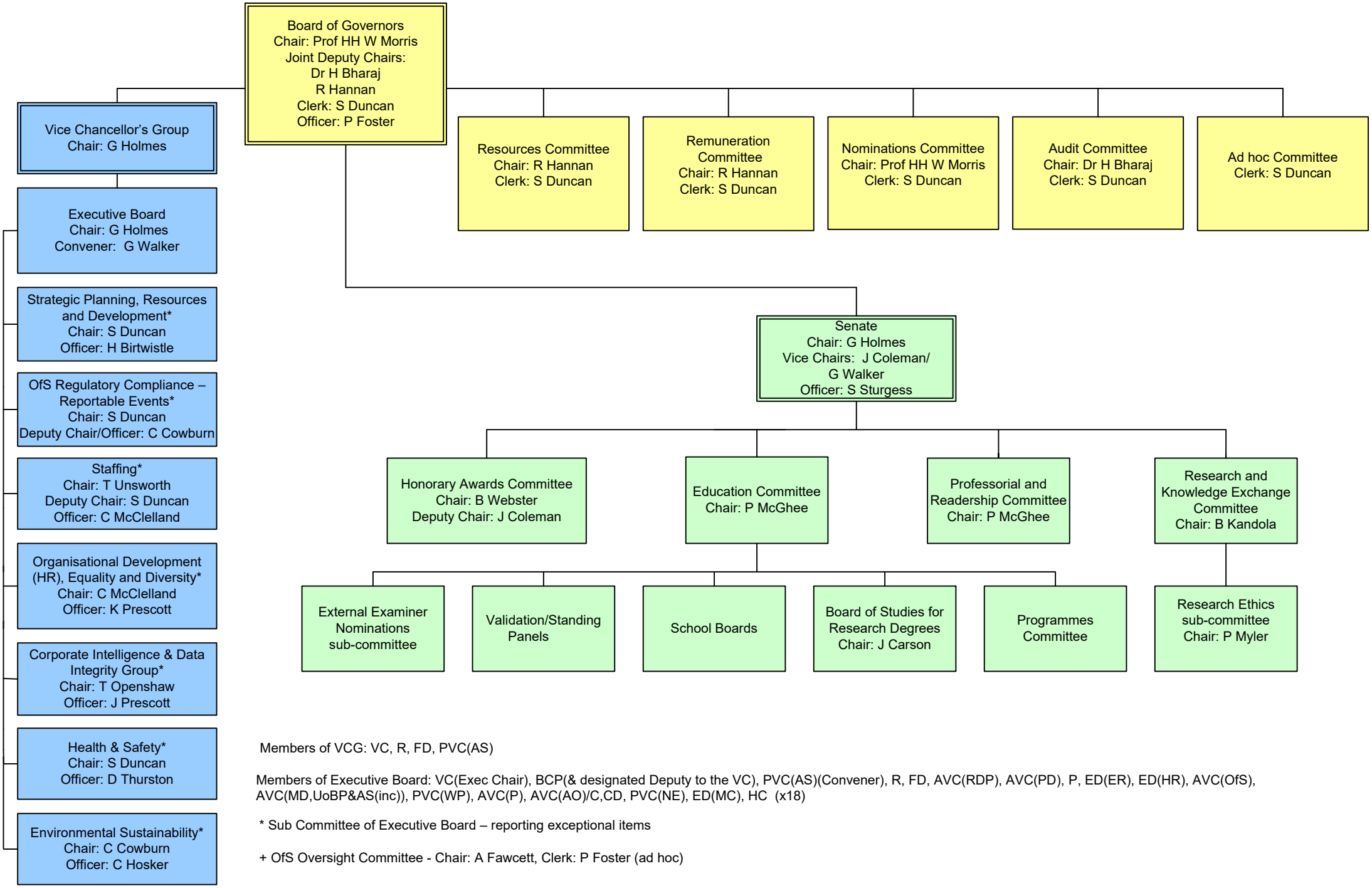

Members of VCG: VC, R, FD, PVC(AS)

Members of Executive Board: VC(Exec Chair), BCP(& designated Deputy to the VC), PVC(AS)(Convener), R, FD, AVC(RDP), AVC(PD), P, ED(ER), ED(HR), AVC(OfS), AVC(MD,UoBP&AS(inc)), PVC(WP), AVC(P), AVC(AO)/C,CD, PVC(NE), ED(MC), HC (x18)

* Sub Committee of Executive Board – reporting exceptional items

+ OfS Oversight Committee - Chair: A Fawcett, Clerk: P Foster (ad hoc)