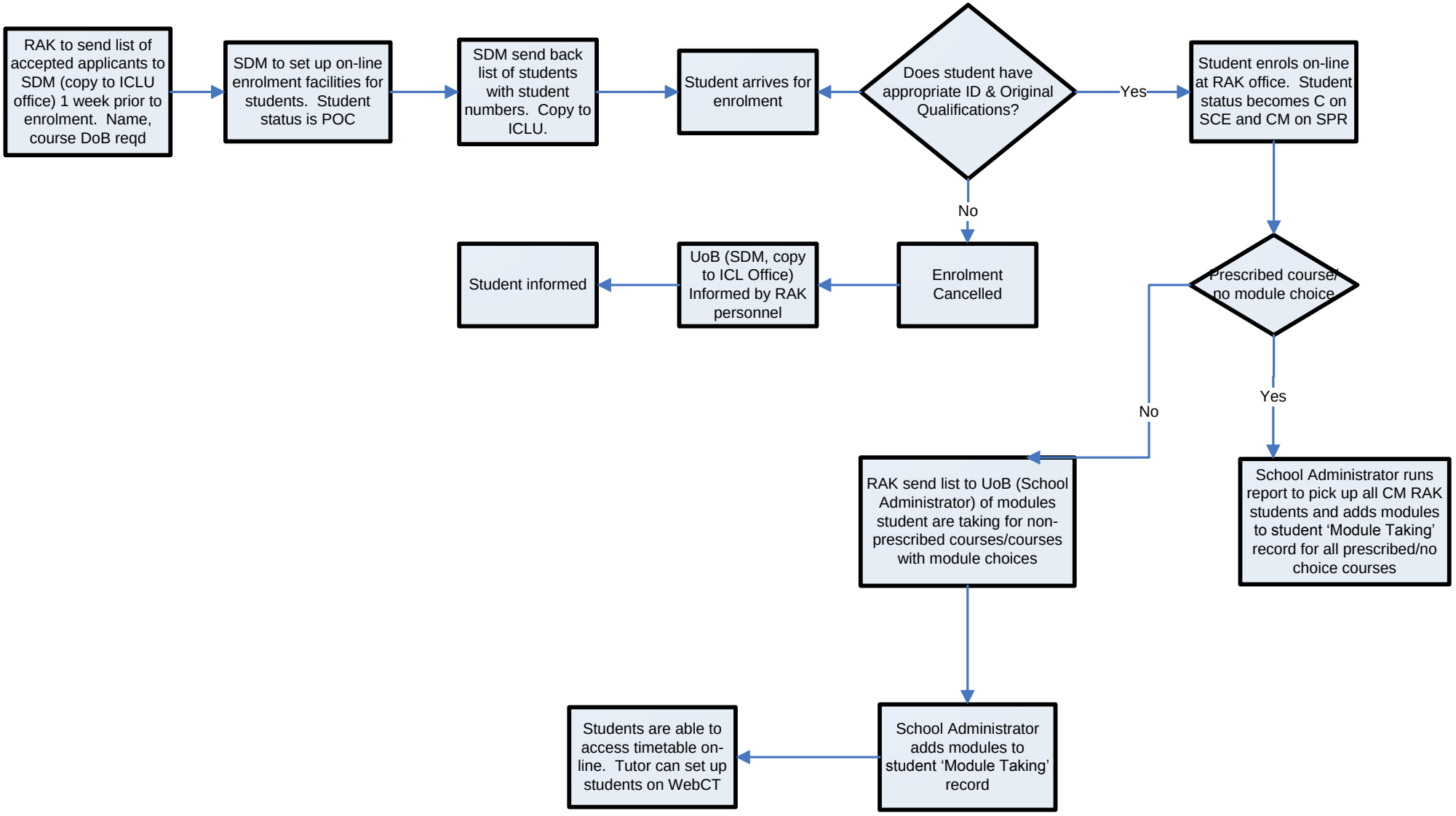University of Bolton Enrolment Process – Ras Al Khaimah Campus Student Version