University of Bolton
Teaching Intensive Research Informed

Guidelines for Organising Individual Examination Arrangements for Disabled Students

Flow Chart of process

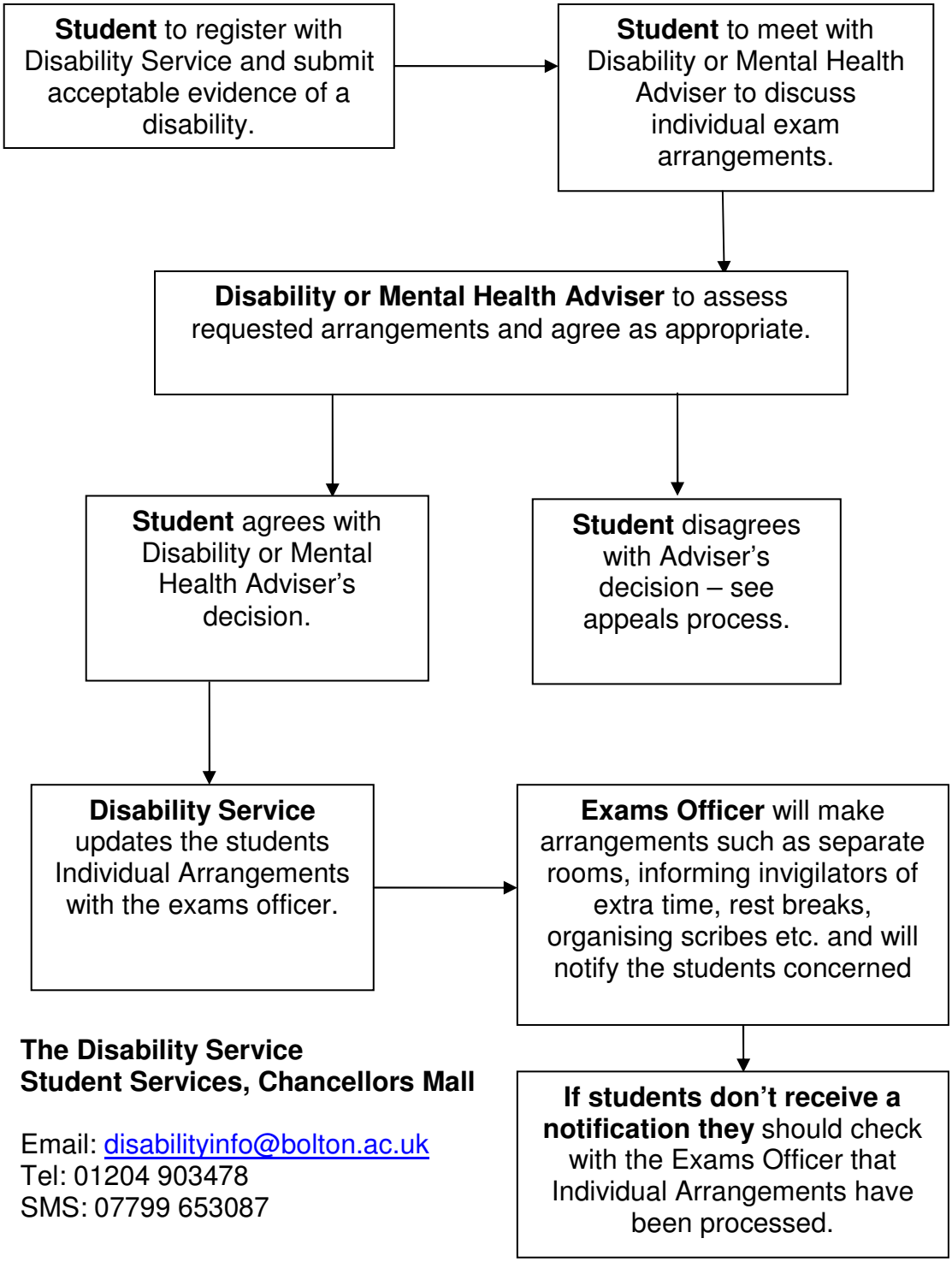

The Disability Service
Student Services, Chancellors Mall

Email: disabilityinfo@bolton.ac.uk
Tel: 01204 903478
SMS: 07799 653087

University of Bolton
Teaching Intensive Research Informed

Appeal process for Individual Examination Arrangements for Disabled Students
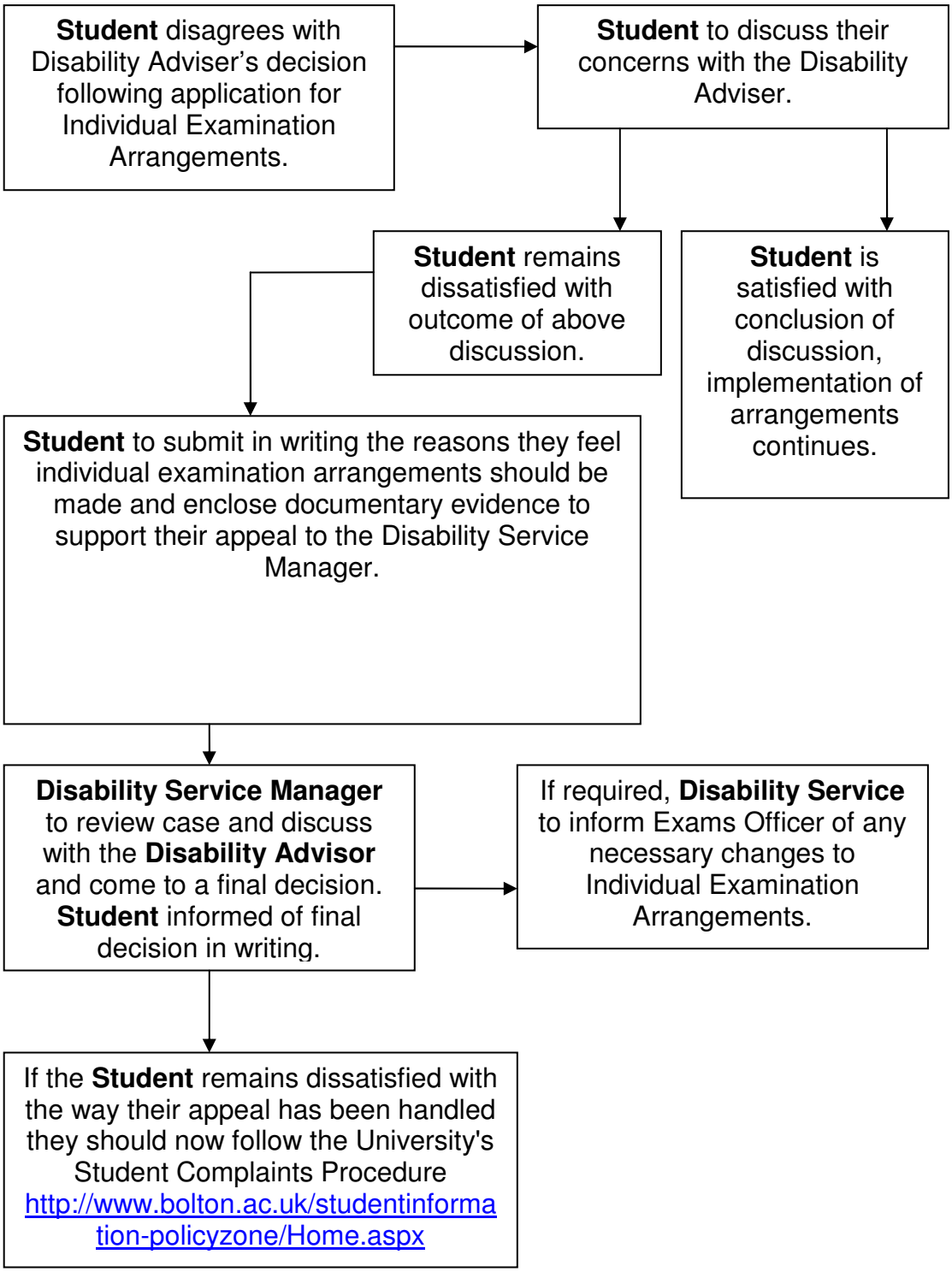
Flow Chart of process